



WADEBRIDGE DENTAL

CARING FOR SMILES



Invisalign and Smile Makeovers



INVISALIGN



Invisalign is the world's leading clear aligner system. Having created over 11 million beautiful smiles around the world. You wear each virtually Invisible clear aligner for a week and swap over to the next aligner after a week. Carry on normally talking, drinking and just take the aligners out to eat. They are comfortable to wear and in most cases completed in less than 6 months.

With all Invisalign treatment we offer:

Free Consultation with a Dentist

Free 3D Digital Scan to show how your teeth look straight

Free Whitening (worth £400)

Free Vivera Retainers (worth £399)

Free Fixed Retainers (worth £279)

0% Finance

Smile Days

We regularly hold Invisalign Smile Days where you can receive additional discounts of 5%. call or Whatsapp us to find out more

**Phone 01208 813816 or WhatsApp
to book appointments 07508 268714**

Try on a new smile in 60 seconds!

Scan the QR code below and take a selfie
to start your SmileView experience

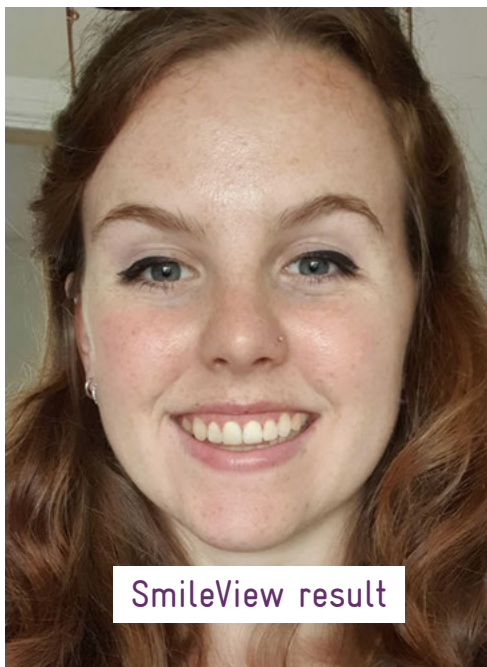
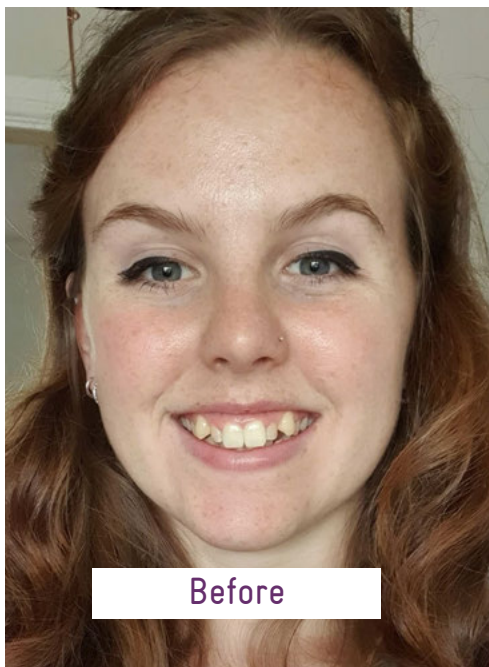

Alternatively, type in the link below.
www.invisalign.co.uk/SV/1027902

Introduction to Invisalign

Why have Invisalign?

Your appearance is one reason. Another is that straight teeth are easier to clean, decreasing the risk of tooth decay and gum disease.

We can also improve your bite, close and open spaces and then whiten your teeth and add composite bonding to create the smile of your dreams!

How does it work?

A series of virtually Invisible clear aligners are custom made for your teeth to move them little by little.



Each aligner is worn for 1-2 weeks. They are removable giving you the flexibility to eat, drink, brush and floss during treatment as you want.

The total duration of treatment depends on the complexity. Typically from 3-18 months. Your dentist can provide you with more accurate information.

When you have your initial scan:

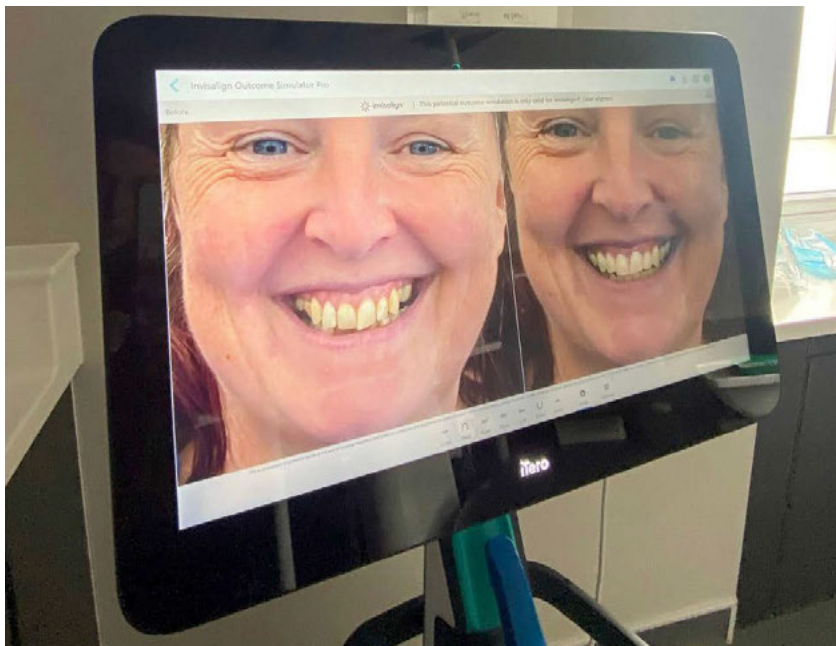

You will see a similar before and after image to below:



Testimonials



Before



After

"Andy went above and beyond what I expected. I finally have the smile of my dreams" Clare Mason

Invisalign, Whitening then composite bonding completed by Dr Andrew Taylor

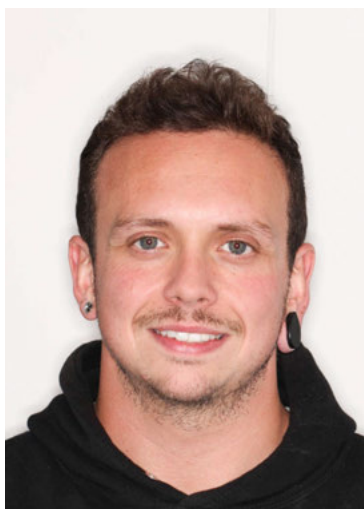

"I couldn't have hoped for a better experience. Andrew was super professional and efficient every visit. I can't believe how good my teeth look!" Alex Goodrich

Invisalign, Whitening then composite bonding completed by by Dr Andrew Taylor



Before



After



"The whole Invisalign experience was amazing. Andrew and his team always made me feel at ease and kept me fully informed at each stage. I have already recommended this to a friend" Lizzie Scoble

Invisalign, Whitening then composite bonding



Before



After

Our Invisalign Dentists



Dr Andrew Taylor



Dr Kate Rowe



Dr Philippa McNee



Dr Zoe Rogers

Frequently Asked Questions

Does it hurt?

Invisalign can be uncomfortable when initially changing your aligners. However, this is temporary and mild. We often advise changing your aligners in the evening before going to sleep, taking a paracetamol or ibuprofen.

How long does it take?

Everyone is different, which is why it is important to come along and speak to a dentist. However, it usually ranges 3 to 6 months for a lite case and 6 to 9 months for comprehensive.

How long do I have to wear the trays for?

You have to wear them for 22 hours a day. You only remove the trays to eat, drinking hot drinks and for brushing your teeth. The more you wear your trays, the quicker your treatment will be.

Can I drink with them in?

Yes. Although avoid very hot or sugary drinks.

Can I eat with them in?

No.

Am I suitable?

Invisalign can correct even complicated cases of misalignment however, your dentist would need to do a full assessment prior to any treatment. You will need to be dentally fit (healthy gums and teeth) before starting your Invisalign treatment.

Do you offer finance?

Yes we do. We offer finance through an external company. We offer 10 months interest free finance or low rate finance for 1 - 5 years.

Go to wadebridgedentalcare.co.uk and click on 'finance' to learn more and calculate finance costs with our handy calculator.



0% APR finance available on amounts of £500 and over up to a maximum of 10 months.

Low interest loans available over 1-5 years.

Representative example:

Cash price £3,000, amount of credit £3,000 interest rate 0% pay £300 per month for 10 months **0% APR** representative, total amount payable £3,000.

Loan	Term (months)	APR	Monthly Payment	Total Payment
£3,000.00	10	0%	£300	£3000
£3,000.00	12	5.9%	£258	£3096
£3,000.00	24	7.9%	£136	£3264
£3,000.00	36	9.9%	£95.31	£3431.16
£3,000.00	48	10.9%	£77	£3696
£3,000.00	60	10.9%	£65	£3900

Ask at reception for further details and an application form.

*loans are subject to status, terms and conditions apply

SMILE MAKEOVERS



Most people have whitening and composite bonding at the end of invisalign:

Whitening

Included as part of Invisalign at Wadebridge Dental

What is whitening

Whitening is a process of lightening the shade of your teeth.

Can I have my teeth whitened in the chair?

At Wadebridge Dental we offer at home whitening only. This is because it gives the best long term stable results of all whitening systems

What happens in the initial whitening appointment?

The dentist will take the initial shade of your teeth, scan your teeth to make bespoke whitening trays. You will return to collect the trays and a 'whitening kit' which contains the whitening gels and sensitive toothpaste to take home with you.

The dentist will instruct you on how to use the whitening gels – the gels will need to be applied to the customised trays and worn for a number of hours each day until you reach your desired shade.

How long does it last?

Although your teeth will never return to the shade you started at, they can still stain and darken over time. This depends on your lifestyle, diet, smoking etc.

We advise regular visits to the dentist and hygienist for stain removal. Some patients like to do a whitening top up once a year – whitening gel can be purchased from the practice.

Does it hurt

Some patients can experience a degree of sensitivity whilst whitening. We advise a sensitive toothpaste and patients are able to take a break from whitening their teeth i.e. rather than daily, you can wear the trays every other day. – Doing it this way may take slightly longer to get to your desired shade.



Composite bonding

A lot of Invisalign patients choose to include composite bonding in their treatment plans, as composite bonding can be used to cover up small imperfections such as chips in the enamel and uneven edges. Or it can be used to disguise the shape and size of a tooth. This is carried out after straightening and whitening

What is composite bonding

Composite is a tooth-coloured aesthetic resin that can be matched to the shade of your teeth. Meaning it is virtually invisible! It can be used to improve the appearance of teeth/smile.

What happens in the appointment?

Composite is bonded to a tooth surface using specialist bonding technique involving light which hardens the material.

When is this carried out?

Composite bonding is carried out after teeth are straightened and whitened

How long does it last?

Composite bonding can last anything up to 10 years, however this can be dependant on your daily lifestyle. Such as smoking, diet, tooth wear (nail biting etc) and will need maintenance. Regular visits to the dentist and hygienist are recommended to maintain your smile and dental health.

Does it hurt

No, although some patients can experience a little sensitivity.

Our Treatment Coordinators



Aimee Whitfield



Lydia Hamley

Contact our Treatment Coordinators by emailing
treatmentcoordinator@wadebridgedentalcare.co.uk

call us on 01208 813816

Whatsapp 07508268714

or scan this QR code
to send us a message





WADEBRIDGE DENTAL

CARING FOR SMILES

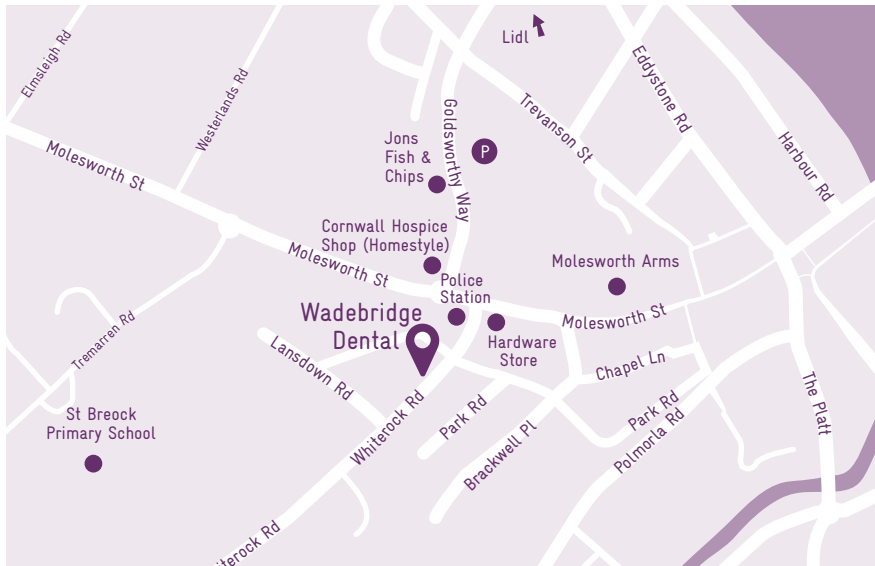

7-8 Park Place, Whiterock Road,
Wadebridge, Cornwall PL27 7EA

Tel: 01208 813816

Email: info@wadebridgedentalcare.co.uk

 [wadebridgedentalcare](https://www.facebook.com/wadebridgedentalcare)

 [wadebridgedental](https://www.instagram.com/wadebridgedental)

 07508 268714



Over 900 5 star reviews

★★★★★ Reviews



Awards 2019
WINNER
Most Improved Practice

PRIVATEDENTISTRY
AWARDS 2022
HIGHLY
COMMENDED
PATIENT CARE
SOUTH WEST & WALES